

# 2021 Redistricting Town Hall

**December 11, 2021**

Jesse Oliver  
2021 City of Dallas Redistricting  
Chairman

Sam Mathur & Priti Mathur  
ARCBridge Consultant, Inc.  
2021 Redistricting Consultant



**City of Dallas**

# Agenda



- Welcome & Introductions
- Redistricting Overview
- 2021 Census Update & Mapping Tool Demonstration
- Receive Public Comments



# Town Hall Schedule



## 2021 DALLAS CITY REDISTRICTING

FOR FAIR AND EQUAL  
REPRESENTATION

### How do you want to be represented for the next 10 years?

The City of Dallas invites the public to attend a series of town hall meetings to offer input on the City's redistricting process, which happens every 10 years after the U.S. Census releases its data. The redistricting process is the redrawing of City Council districts from which Council Members are elected.

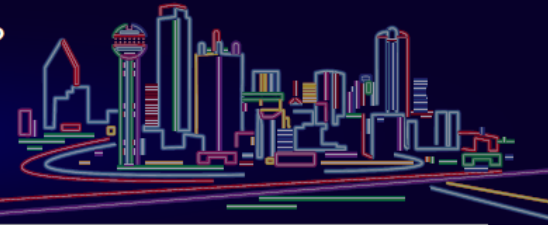

 DATE	 TIME	 LOCATION
Saturday, December 11, 2021*	3:30 - 6:30 P.M.	City Hall - WebEx * 1500 Marilla, Dallas, TX 75201 (District 2)
Thursday, December 16, 2021	6:30 - 9:30 P.M.	Beckley Saner Recreation Center 114 Hobson, Dallas, TX 75224 (District 4)
Thursday, January 6, 2022	6:30 - 9:30 P.M.	Bachman Recreation Center 2750 Bachman Dr., Dallas, TX 75220 (District 6)
Thursday, January 13, 2022	6:30 - 9:30 P.M.	Lake Highlands North Recreation Center 9940 White Rock Trail, Dallas, TX 75238 (District 10)
Saturday, January 22, 2022	3:30 - 6:30 P.M.	Pleasant Oaks Recreation Center 8701 Greenmound, Dallas, TX 75237 (District 5)
Thursday, January 27, 2022	6:30 - 9:30 P.M.	Exline Recreation Center 2525 Pine St., Dallas, TX 75215 (District 7)
Saturday, February 5, 2022	3:30 - 6:30 P.M.	Timberglen Recreation Center 3810 Timberglen Rd., Dallas, TX 75287 (District 12)
Thursday, February 10, 2022*	6:30 - 9:30 P.M.	City Hall - WebEx * 1500 Marilla, Dallas, TX 75201 (District 2)

\* Redistricting town halls at City Hall will be available for virtual and in person participation and will feature ASL interpreters, in compliance with the Americans with Disabilities Act.



Visit [DallasRedistricting.com](https://DallasRedistricting.com) or call **214-671-5197** for more information.

# Redistricting Commission Membership (cont.)



## City of Dallas Redistricting Commission Appointed Members

Name	District	Email
Jesse D. Oliver (Chairman)	Mayor Eric Johnson (District 15)	<a href="mailto:DallasRedistrictingChair@gmail.com">DallasRedistrictingChair@gmail.com</a>
Diane Ragsdale (Vice-Chair)	Adam Bazaldua (District 7)	<a href="mailto:DallasRedistricting7@gmail.com">DallasRedistricting7@gmail.com</a>
Robert Stimson	Chad West (District 1)	<a href="mailto:DallasRedistricting1@gmail.com">DallasRedistricting1@gmail.com</a>
Roy Carlos Lopez	Jesse Moreno (District 2)	<a href="mailto:DallasRedistricting2@gmail.com">DallasRedistricting2@gmail.com</a>
Gregory Demus	Casey Thomas (District 3)	<a href="mailto:DallasRedistricting3@gmail.com">DallasRedistricting3@gmail.com</a>
Kebran Ware Alexander	Carolyn King Arnold (District 4)	<a href="mailto:DallasRedistricting4@gmail.com">DallasRedistricting4@gmail.com</a>
Domingo Alberto Garcia	Jaime Resendez (District 5)	<a href="mailto:DallasRedistricting5@gmail.com">DallasRedistricting5@gmail.com</a>
Ricardo Medrano	Omar Narvaez (District 6)	<a href="mailto:DallasRedistricting6@gmail.com">DallasRedistricting6@gmail.com</a>
Randall Bryant	Tennell Atkins (District 8)	<a href="mailto:DallasRedistricting8@gmail.com">DallasRedistricting8@gmail.com</a>
Brent Rosenthal	Paula Blackmon (District 9)	<a href="mailto:DallasRedistricting9@gmail.com">DallasRedistricting9@gmail.com</a>
Alan Walne	Adam McGough (District 10)	<a href="mailto:DallasRedistricting10@gmail.com">DallasRedistricting10@gmail.com</a>
Matthew R. Garcia	Jaynie Schultz (District 11)	<a href="mailto:DallasRedistricting11@gmail.com">DallasRedistricting11@gmail.com</a>
Jonathan Neerman	Cara Mendelsohn (District 12)	<a href="mailto:DallasRedistricting12@gmail.com">DallasRedistricting12@gmail.com</a>
Barbara Brown Larkin	Gay Donnell Willis (District 13)	<a href="mailto:DallasRedistricting13@gmail.com">DallasRedistricting13@gmail.com</a>
Norma Minnis	Paul Ridley (District 14)	<a href="mailto:DallasRedistricting14@gmail.com">DallasRedistricting14@gmail.com</a>







# Redistricting Overview

- Upon the release of the 2020 census, governing boards of local government bodies, including city councils, should review population changes to determine if districts are imbalanced and must be redrawn.
- Out-of-balance electoral districts may require the local government to rebalance the population among the districts.
- The districts shall be substantially equal in population according to the total population count as presented in the census data, except where **deviation** is required to comply with federal law or is allowable by law.



# Redistricting Overview (cont.)



- There shall be no discrimination on the basis of race, color, or membership in a language minority group, and the voting strength of racial, ethnic, and language minorities in the districts shall not be diluted to deprive minority voters of an equal opportunity to elect a candidate of their choice.
- The districts shall be geographically compact, to the extent possible, and composed of **contiguous** territory



# Redistricting Overview (cont.)



- The reconfiguration of districts shall be neutral as to incumbents or potential candidates.
- Communities of interest shall be placed in a single district and attempts should be made to avoid splitting neighborhoods, where possible without violating the other requirements.
- The redistricting commission may adopt any other requirements of federal or state law.





# Redistricting Overview (cont.)



- Redistricting is governed by federal, state and local law.
- As it relates to federal law, cities remain subject to the nondiscrimination requirements of Section 2 of the Voting Rights Act.
- Section 5 Preclearance is no longer applicable.





# Redistricting Work Plan & Timeline

City Council was briefed on Jan. 6

City Secretary invited the Mayor and City Council to nominate members to the Redistricting Commission

Census data distributed to state and local governments

Redistricting Commission assembles

City Council consideration of new districting plan (Council has 45 days after the districting plan is **submitted to the Mayor** to adopt, or modify and adopt, a new districting plan)

First City Council election under new districting plan (to avoid any potential litigation for using outdated district maps)

Jan

June

Aug/  
Sept

Oct -  
TBD

May

2/5  
2023

5/6  
2023

2021

City Council approved redistricting vendor contract with ARCBridge Consulting, Inc.

Development of new districting plan  
**(No City Charter deadline on completion date)**

City Council Briefing on Census Results & Redistricting Update

90 days prior to the May 6, 2023 election **(City Charter requirement for when new districting plan must be in place for next election under new districting plan)**



# Redistricting Work Plan & Timeline (cont.)



## Proposed Redistricting Process – 4 Stages

- **Stage 1 (October 2021 - November 2021)** – Create a timeline and approve a process for public input, developing and accepting map plans and approving a final map plan
  - ***The Commission has adopted redistricting guidelines, Plan Submission Criteria and a timeline.***
- **Stage 2 (December 2021 – February 2022)** – Town Halls throughout the City to gain in-depth knowledge and feedback from City of Dallas constituents.
- **Stage 3 (December 2021 – April 2022)** – Development, acceptance and presentation of plans.
- **Stage 4 (April 2022 – May 2022)** – Approve a final plan for presentation to the Mayor.





Sam Mathur & Priti Mathur  
ARCBridge Consulting, Inc.  
Redistricting Consultant



# 2020 Census Update

## Bureau of Census Released Data on 8/12



2010		
	Total	% Total
Hispanic:	507,309	42.35%
White:	345,205	28.82%
Black:	299,634	25.02%
AmerInd:	5,651	0.47%
Asian:	37,060	3.09%
Hawaiian:	525	0.04%
Other:	2,432	0.20%
	1,197,816	100.00%

## 2010 & 2020 - PL94-171 Census Data

Gain - 106,563

TOTAL DISTRICT	2020			
	Total Pop	% Total	Voting Age	% Voting
HISPANIC	551,174	42.26%	380,962	38.11%
NH WHITE	366,393	28.09%	318,767	31.89%
NH BLACK	298,764	22.90%	230,257	23.03%
NH NATIVE	2,933	0.22%	2,353	0.24%
ASIAN	47,820	3.67%	40,191	4.02%
HAWAIIAN PI	458	0.04%	354	0.04%
OTHER	4,995	0.38%	3,594	0.36%
MIXED 2+	31,842	2.44%	23,227	2.32%
Totals	1,304,379	100.00%	999,705	100.00%
Voting Age %			76.64%	

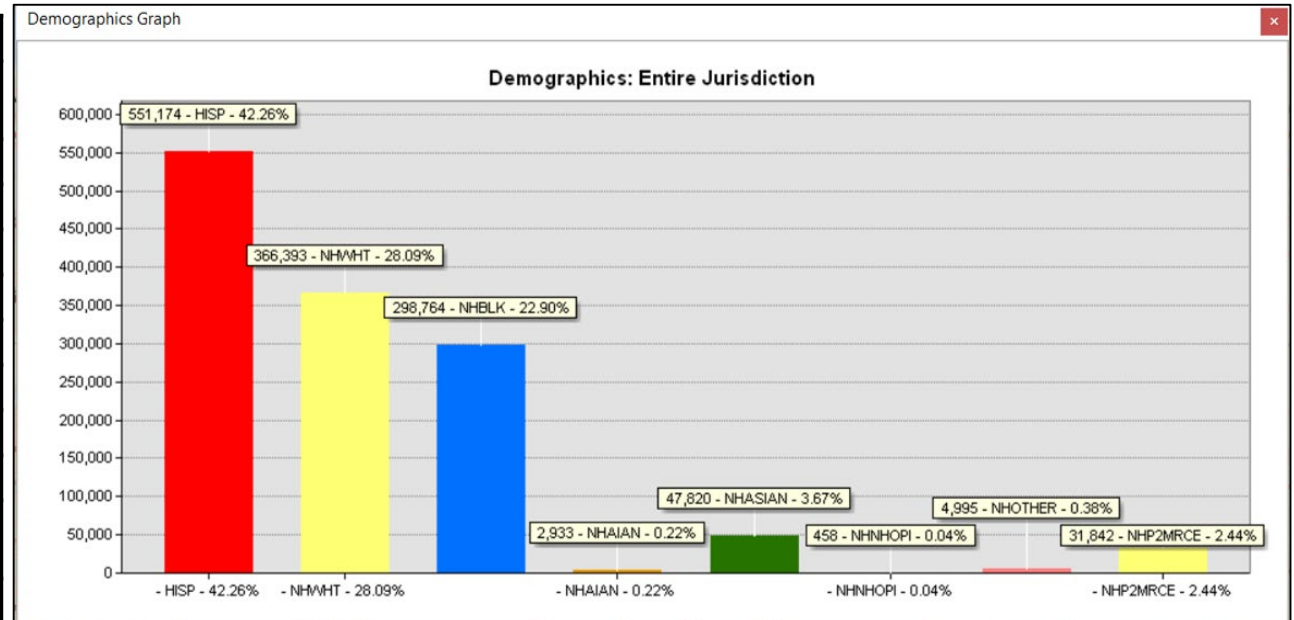

# 2020 Census Update (cont.)

## Overall District Statistics



	2020	2010	Difference
Ideal Population	93,170	85,558	7,612
Maximum Deviation	31.14%	7.76%	23.38%

District Summary				
	Total Pop	Voting Age	Deviation	% Deviation
<b>District 1</b>	<b>77,916</b>	<b>59,156</b>	<b>-15,254</b>	<b>-16.37%</b>
District 2	95,419	80,912	2,249	2.41%
District 3	96,451	70,641	3,281	3.52%
District 4	89,903	64,625	-3,267	-3.51%
<b>District 5</b>	<b>81,942</b>	<b>57,170</b>	<b>-11,228</b>	<b>-12.05%</b>
District 6	87,191	64,204	-5,979	-6.42%
District 7	96,173	69,639	3,003	3.22%
District 8	100,487	68,418	7,317	7.85%
District 9	90,023	68,776	-3,147	-3.38%
District 10	98,464	73,315	5,294	5.68%
District 11	93,975	75,753	805	0.86%
District 12	98,347	79,342	5,177	5.56%
District 13	91,161	71,253	-2,009	-2.16%
<b>District 14</b>	<b>106,927</b>	<b>96,501</b>	<b>13,757</b>	<b>14.77%</b>
All Districts	1,304,379	999,705		

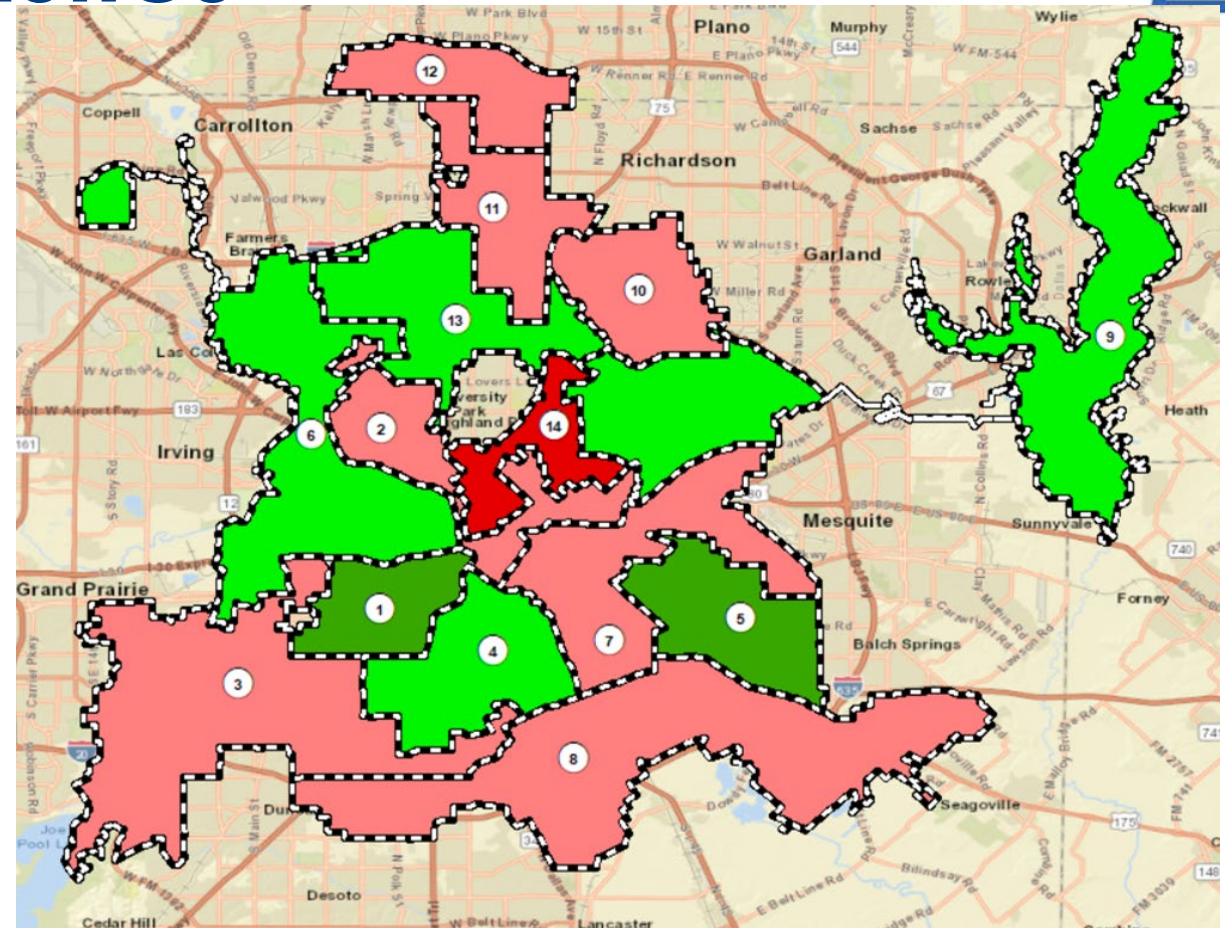

Comparison  
with ideal  
population



# 2020 Census Update (cont.)

## Overall District Statistics

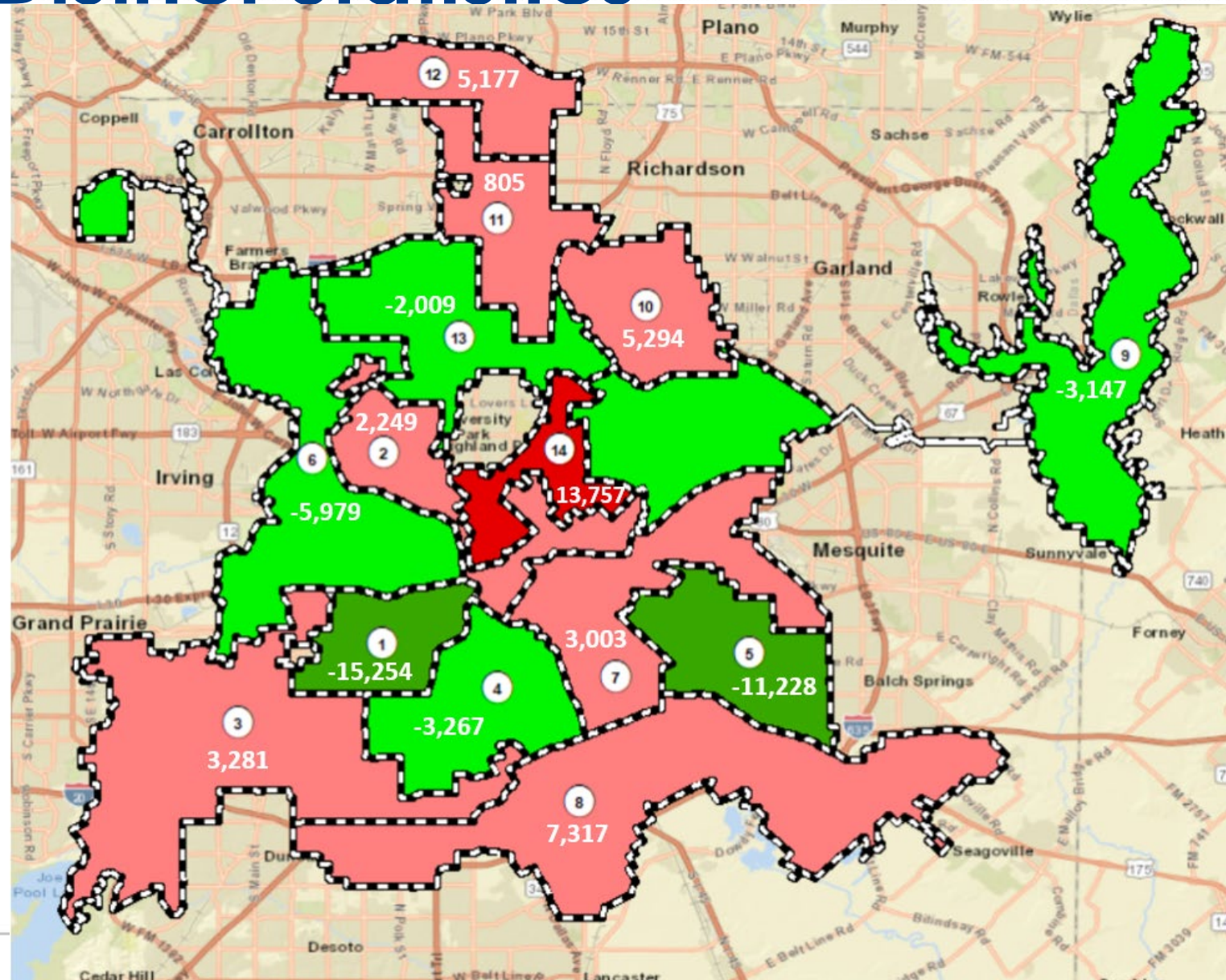

# 2020 Census Update (cont.) Current Districts

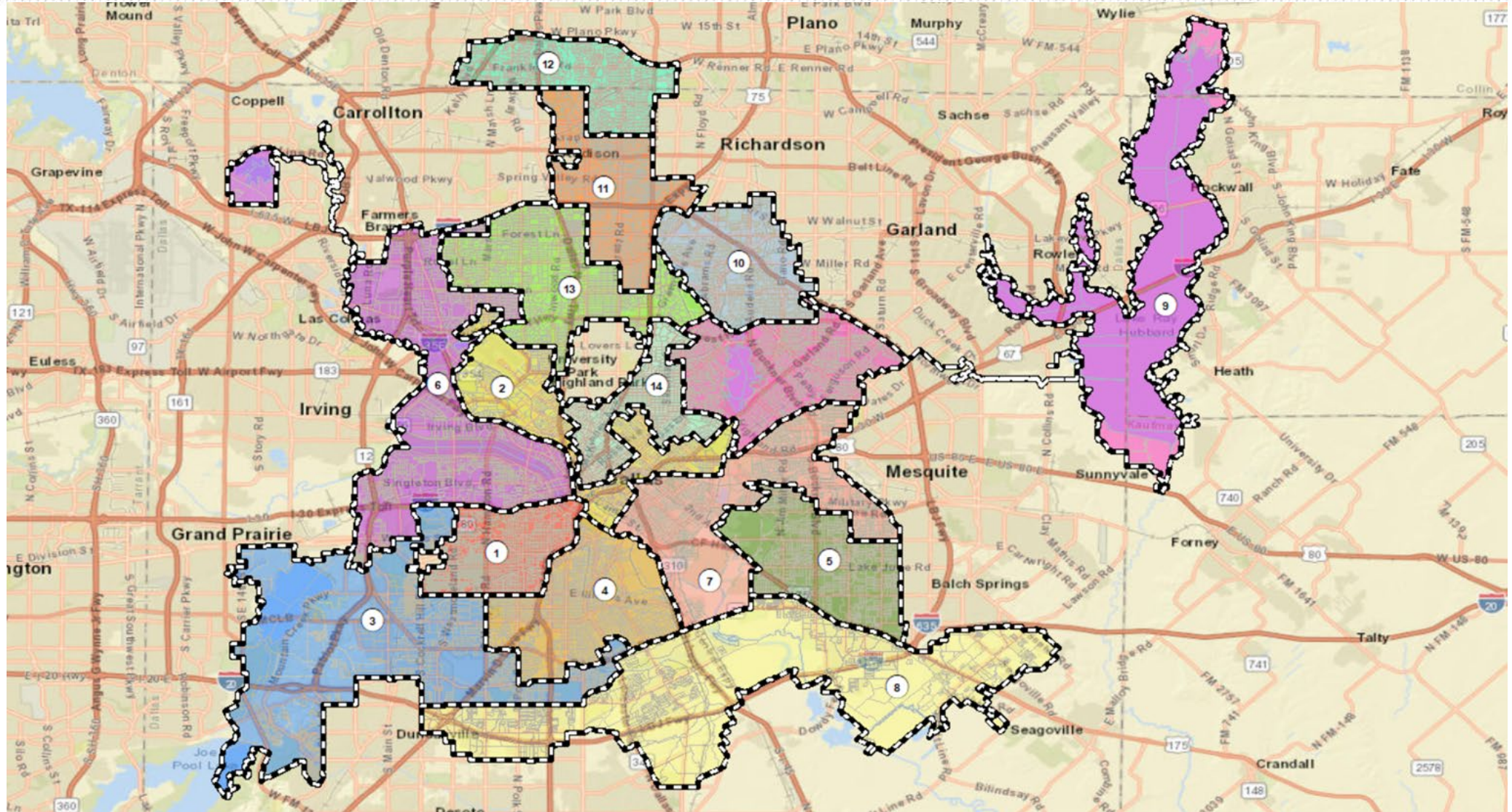



# 2020 Census Update (cont.) Majority Districts

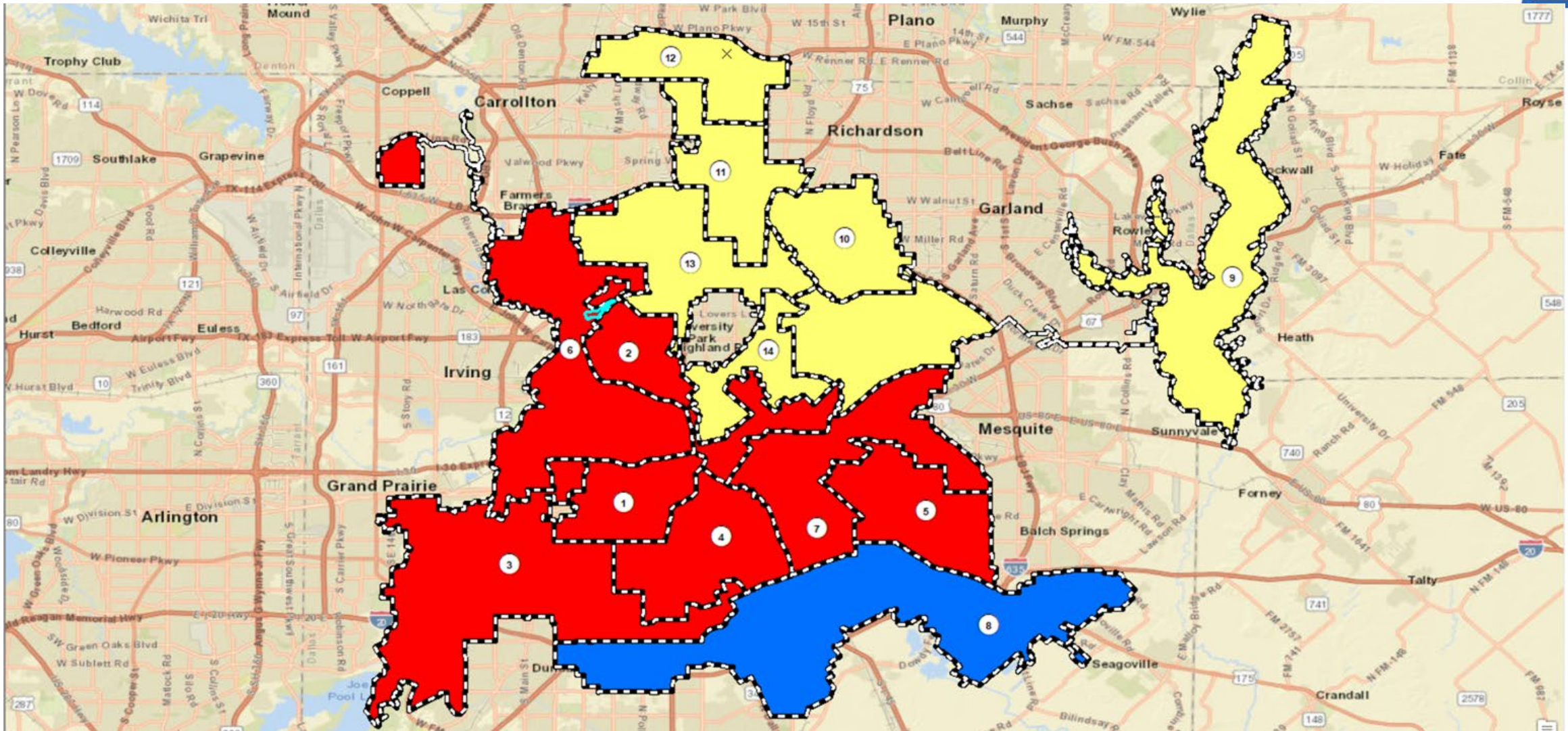

(NH White – Yellow, Hisp – Red; NH Black – Blue)



# 2020 Census Update (cont.) Majority by Census Blocks

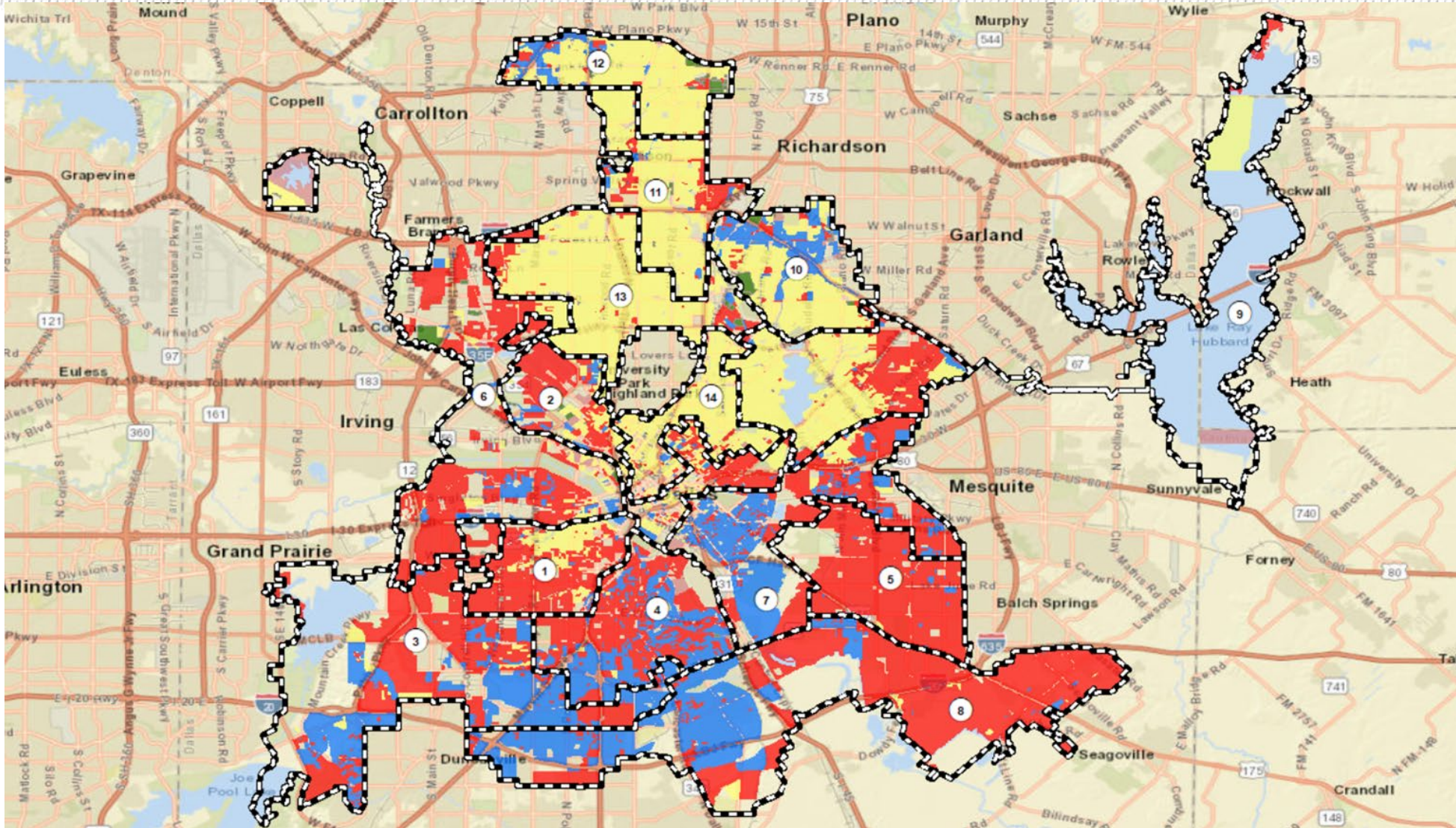

(NH White – Yellow, Hisp – Red; NH Black – Blue)



# 2020 Census Update (cont.)

## District 1

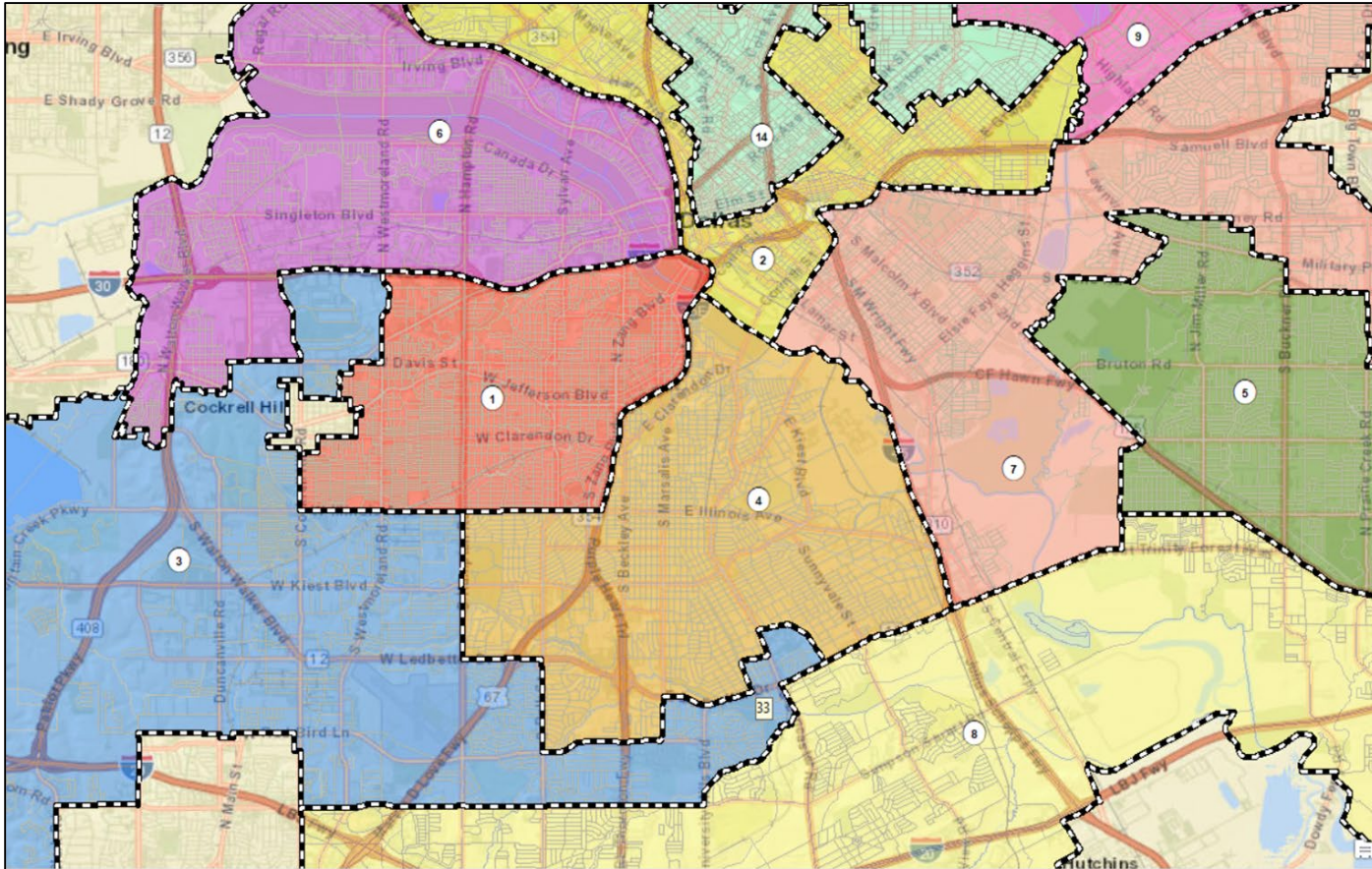

District Summary						
	Total Pop 2010	Total Pop 2020	Ideal Population	Voting Age	Deviation	% Deviation
District 1	83,587	77,916	93,170	59,156	-15,254	-16.37%

DISTRICT 1	2020			
	Total Pop	% Total	Voting Age	% Voting
HISPANIC	56,981	73.13%	41,197	69.64%
NH WHITE	13,400	17.20%	11,877	20.08%
NH BLACK	5,369	6.89%	4,327	7.31%
NH NATIVE	249	0.32%	220	0.37%
ASIAN	587	0.75%	519	0.88%
HAWAIIAN PI	20	0.03%	20	0.03%
OTHER	188	0.24%	126	0.21%
MIXED 2+	1,122	1.44%	870	1.47%
Totals	77,916	100.00%	59,156	100.00%
Voting Age %			75.92%	

# 2020 Census Update (cont.)

## District 2

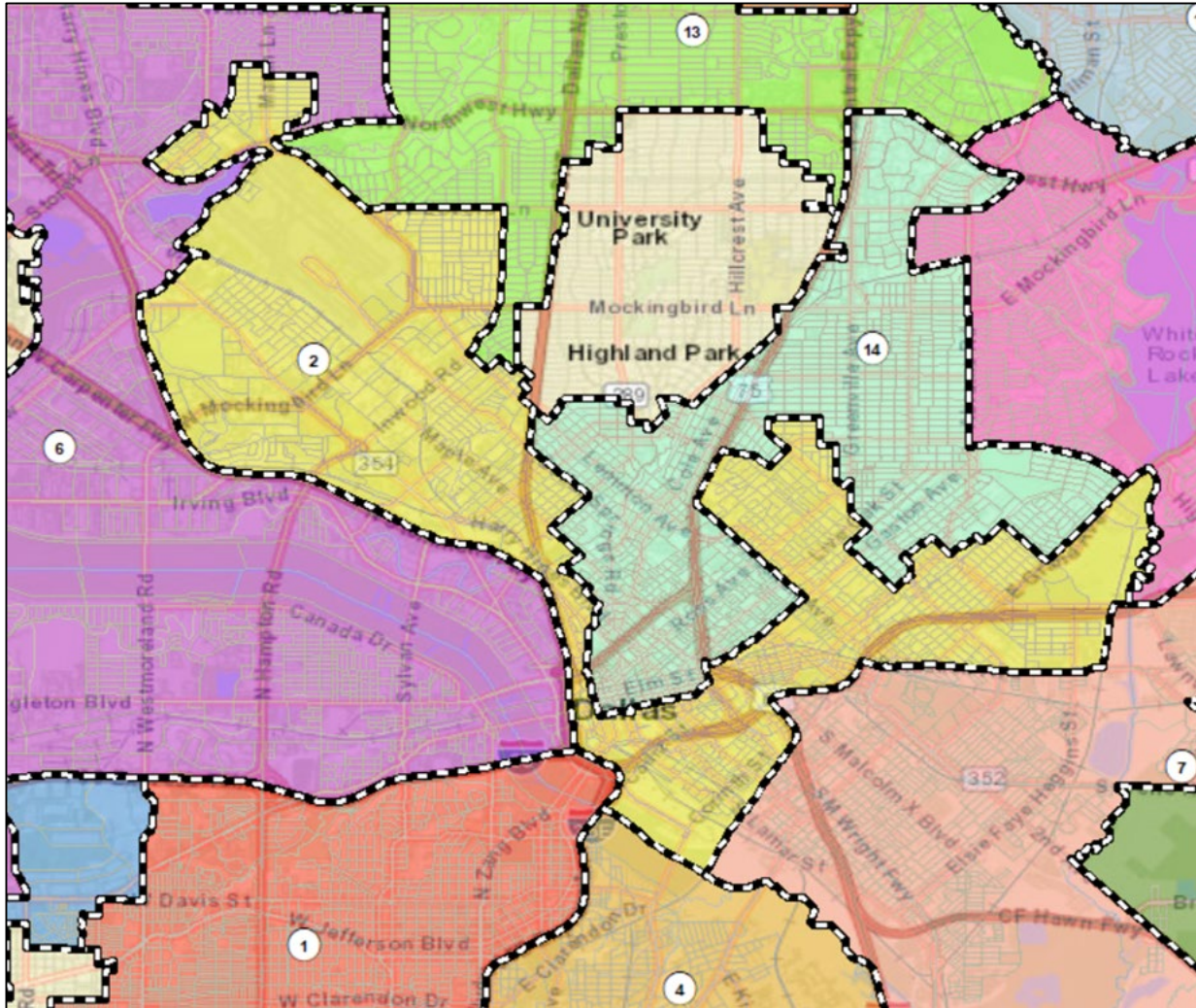

District Summary						
	Total Pop 2010	Total Pop 2020	Ideal Population	Voting Age	Deviation	% Deviation
<b>District 2</b>	<b>87,114</b>	<b>95,419</b>	<b>93,170</b>	<b>80,912</b>	<b>2,249</b>	<b>2.41%</b>

DISTRICT 2	2020			
	Total Pop	% Total	Voting Age	% Voting
HISPANIC	42,969	45.03%	32,937	40.71%
NH WHITE	29,704	31.13%	28,419	35.12%
NH BLACK	14,290	14.98%	11,990	14.82%
NH NATIVE	262	0.27%	226	0.28%
ASIAN	5,056	5.30%	4,669	5.77%
HAWAIIAN PI	39	0.04%	31	0.04%
OTHER	381	0.40%	321	0.40%
MIXED 2+	2,718	2.85%	2,319	2.87%
<b>Totals</b>	<b>95,419</b>	<b>100.00%</b>	<b>80,912</b>	<b>100.00%</b>
Voting Age %			84.80%	

# 2020 Census Update (cont.) District 3

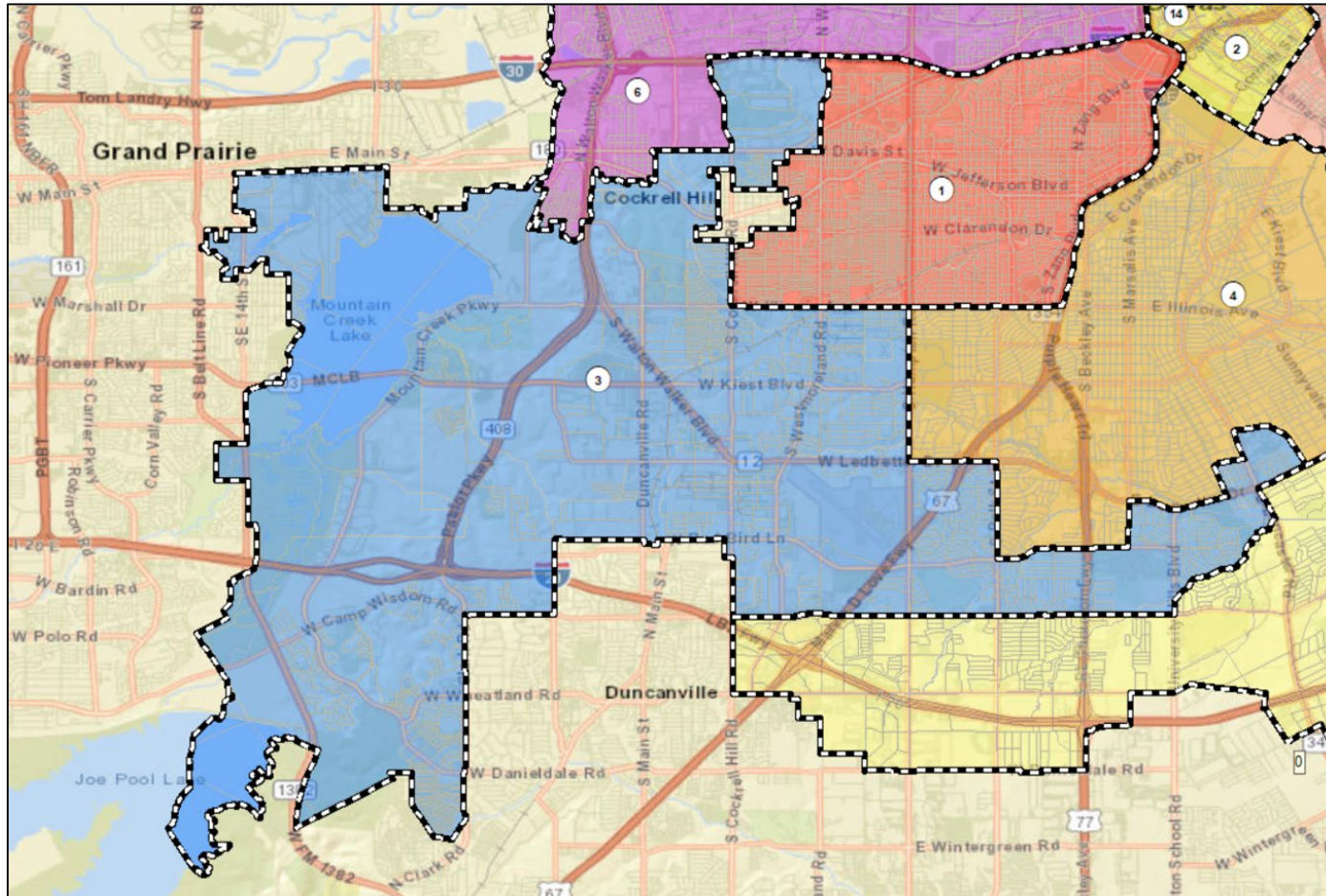

District Summary						
	Total Pop 2010	Total Pop 2020	Ideal Pop	Voting Age	Deviation	% Deviation
<b>District 3</b>	<b>89,845</b>	<b>96,451</b>	<b>93,170</b>	<b>70,641</b>	<b>3,281</b>	<b>3.52%</b>

	2020			
	Total Pop	% Total	Voting Age	% Voting
DISTRICT 3				
HISPANIC	47,909	49.67%	32,383	45.84%
NH WHITE	8,135	8.43%	7,213	10.21%
NH BLACK	36,319	37.66%	27,923	39.53%
NH NATIVE	180	0.19%	145	0.21%
ASIAN	1,787	1.85%	1,491	2.11%
HAWAIIAN PI	46	0.05%	35	0.05%
OTHER	316	0.33%	233	0.33%
MIXED 2+	1,759	1.82%	1,218	1.72%
<b>Totals</b>	<b>96,451</b>	<b>100.00%</b>	<b>70,641</b>	<b>100.00%</b>
Voting Age %			73.24%	

# 2020 Census Update (cont.) District 4

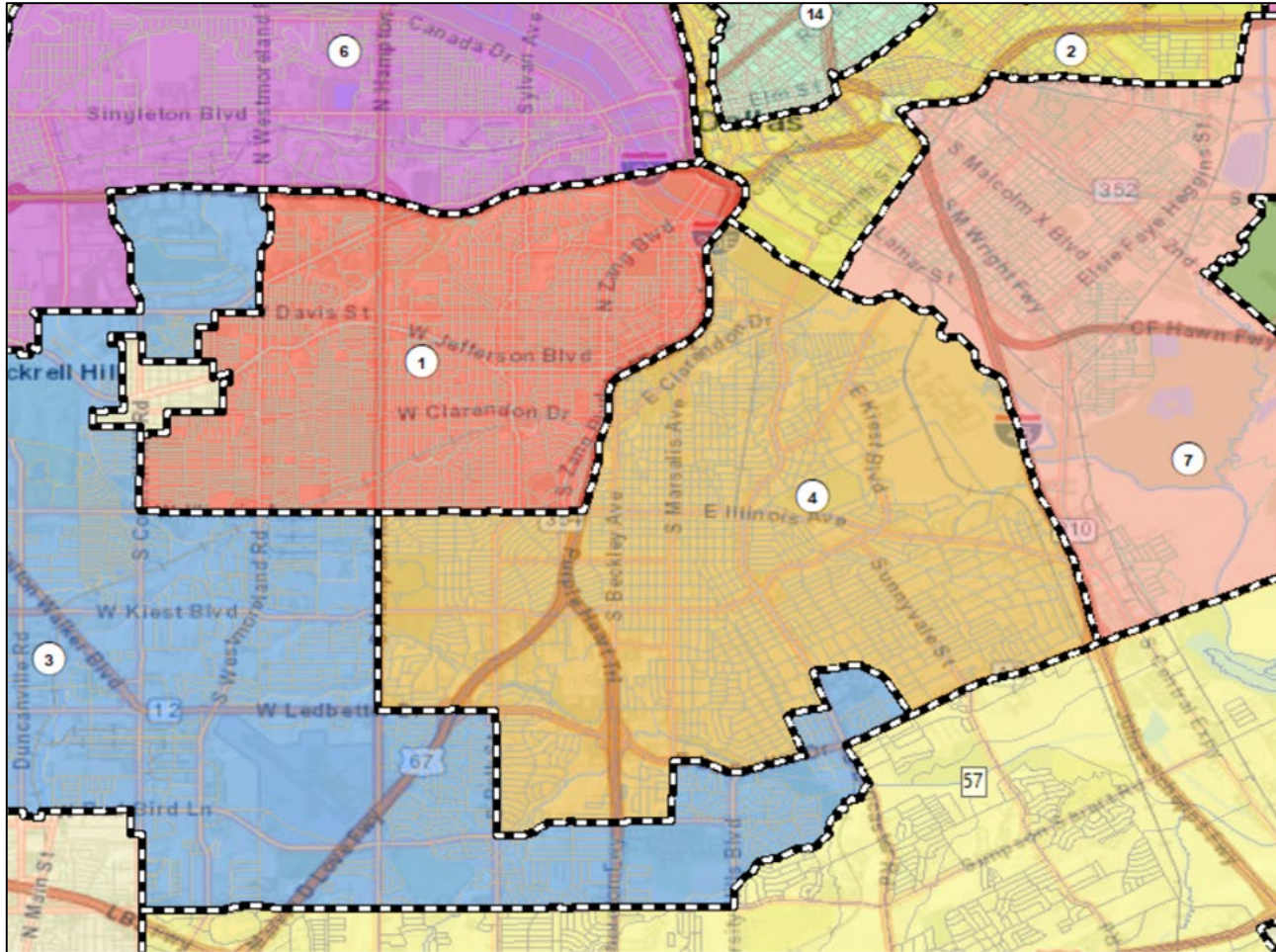

District Summary						
	Total Pop 2010	Total Pop 2020	Ideal Pop	Voting Age	Deviation	% Deviation
<b>District 4</b>	<b>83,962</b>	<b>89,903</b>	<b>93,170</b>	<b>64,625</b>	<b>-3,267</b>	<b>-3.51%</b>

	2020			
	Total Pop	% Total	Voting Age	% Voting
DISTRICT 4				
HISPANIC	45,849	51.00%	29,875	46.23%
NH WHITE	3,350	3.73%	2,908	4.50%
NH BLACK	38,353	42.66%	30,156	46.66%
NH NATIVE	143	0.16%	98	0.15%
ASIAN	452	0.50%	377	0.58%
HAWAIIAN PI	16	0.02%	11	0.02%
OTHER	417	0.46%	274	0.42%
MIXED 2+	1,323	1.47%	926	1.43%
Totals	<b>89,903</b>	<b>100.00%</b>	<b>64,625</b>	<b>100.00%</b>
Voting Age %			71.88%	

# 2020 Census Update (cont.)

## District 5

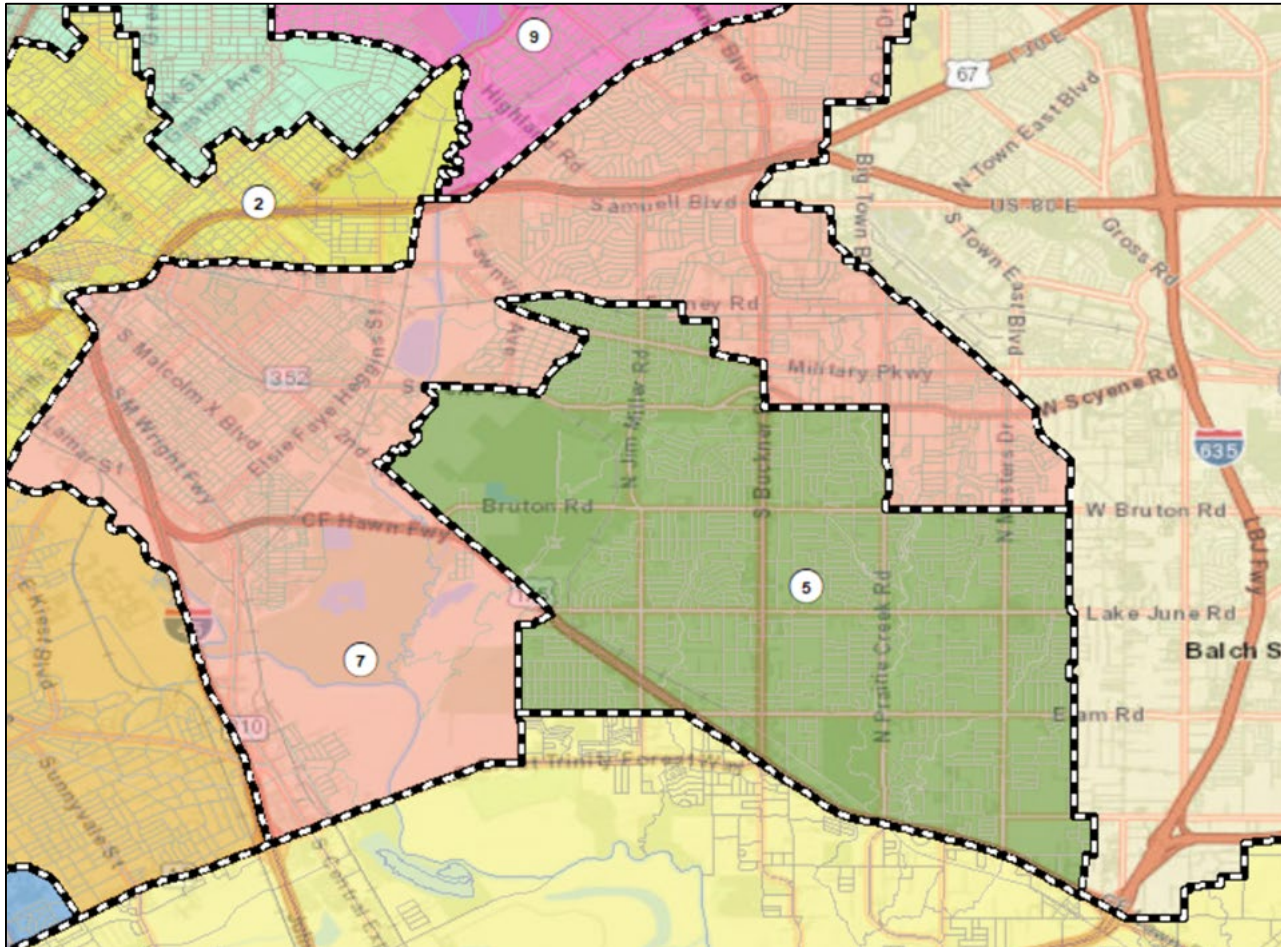

District Summary						
	Total Pop 2010	Total Pop 2020	Ideal Pop	Voting Age	Deviation	% Deviation
<b>District 5</b>	<b>81,619</b>	<b>81,942</b>	<b>93,170</b>	<b>57,170</b>	<b>-11,228</b>	<b>-12.05%</b>

	2020			
	Total Pop	% Total	Voting Age	% Voting
DISTRICT 5				
HISPANIC	64,771	79.04%	43,290	75.72%
NH WHITE	4,386	5.35%	3,899	6.82%
NH BLACK	11,575	14.13%	9,120	15.95%
NH NATIVE	144	0.18%	119	0.21%
ASIAN	159	0.19%	127	0.22%
HAWAIIAN PI	17	0.02%	16	0.03%
OTHER	205	0.25%	137	0.24%
MIXED 2+	685	0.84%	462	0.81%
Totals	<b>81,942</b>	<b>100.00%</b>	<b>57,170</b>	<b>100.00%</b>
Voting Age %			69.77%	

# 2020 Census Update (cont.) District 6

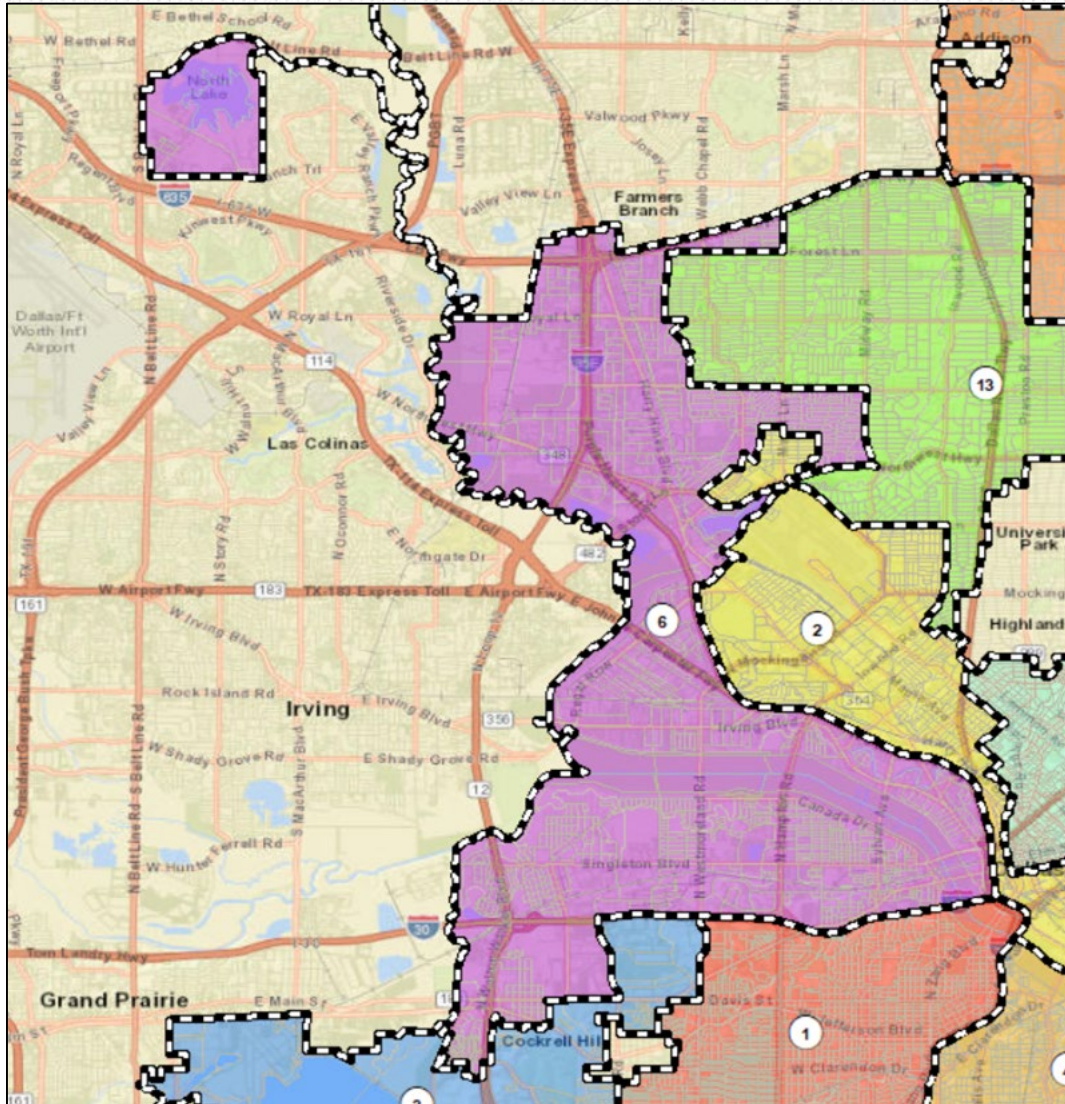

District Summary						
	Total Pop 2010	Total Pop 2020	Ideal Pop	Voting Age	Deviation	% Deviation
District 6	84,549	87,191	93,170	64,204	-5,979	-6.42%

	2020			
	Total Pop	% Total	Voting Age	% Voting
DISTRICT 6				
HISPANIC	59,136	67.82%	40,788	63.53%
NH WHITE	11,609	13.31%	10,453	16.28%
NH BLACK	12,798	14.68%	10,077	15.70%
NH NATIVE	151	0.17%	133	0.21%
ASIAN	2,090	2.40%	1,733	2.70%
HAWAIIAN PI	20	0.02%	16	0.02%
OTHER	296	0.34%	198	0.31%
MIXED 2+	1,091	1.25%	806	1.26%
Totals	87,191	100.00%	64,204	100.00%
Voting Age %			73.64%	



# 2020 Census Update (cont.) District 7

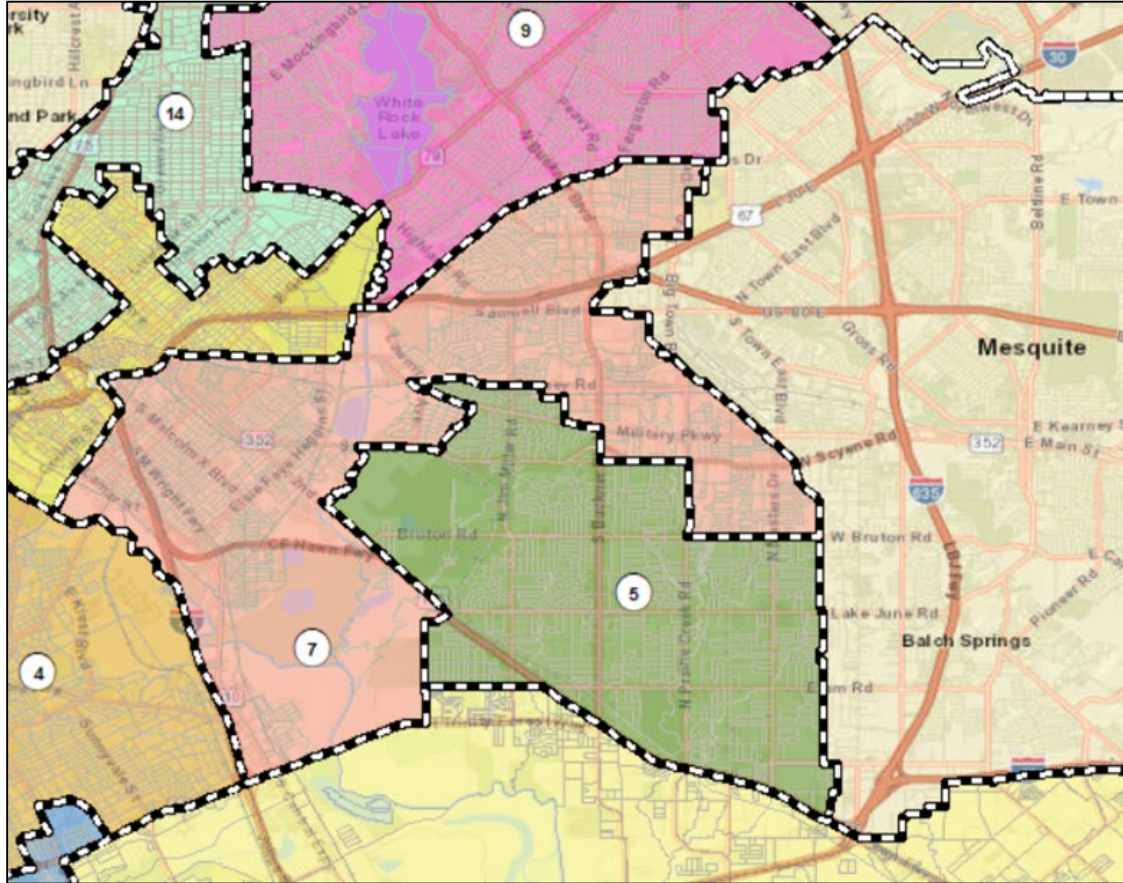

District Summary						
	Total Pop 2010	Total Pop 2020	Ideal Pop	Voting Age	Deviation	% Deviation
District 7	81,841	96,173	93,170	69,639	3,003	3.22%

	2020			
	Total Pop	% Total	Voting Age	% Voting
DISTRICT 7				
HISPANIC	45,154	46.95%	29,991	43.07%
NH WHITE	8,831	9.18%	7,753	11.13%
NH BLACK	39,099	40.65%	29,548	42.43%
NH NATIVE	242	0.25%	177	0.25%
ASIAN	872	0.91%	748	1.07%
HAWAIIAN PI	18	0.02%	12	0.02%
OTHER	333	0.35%	227	0.33%
MIXED 2+	1,624	1.69%	1,183	1.70%
Totals	96,173	100.00%	69,639	100.00%
Voting Age %			72.41%	

# 2020 Census Update (cont.)

## District 8

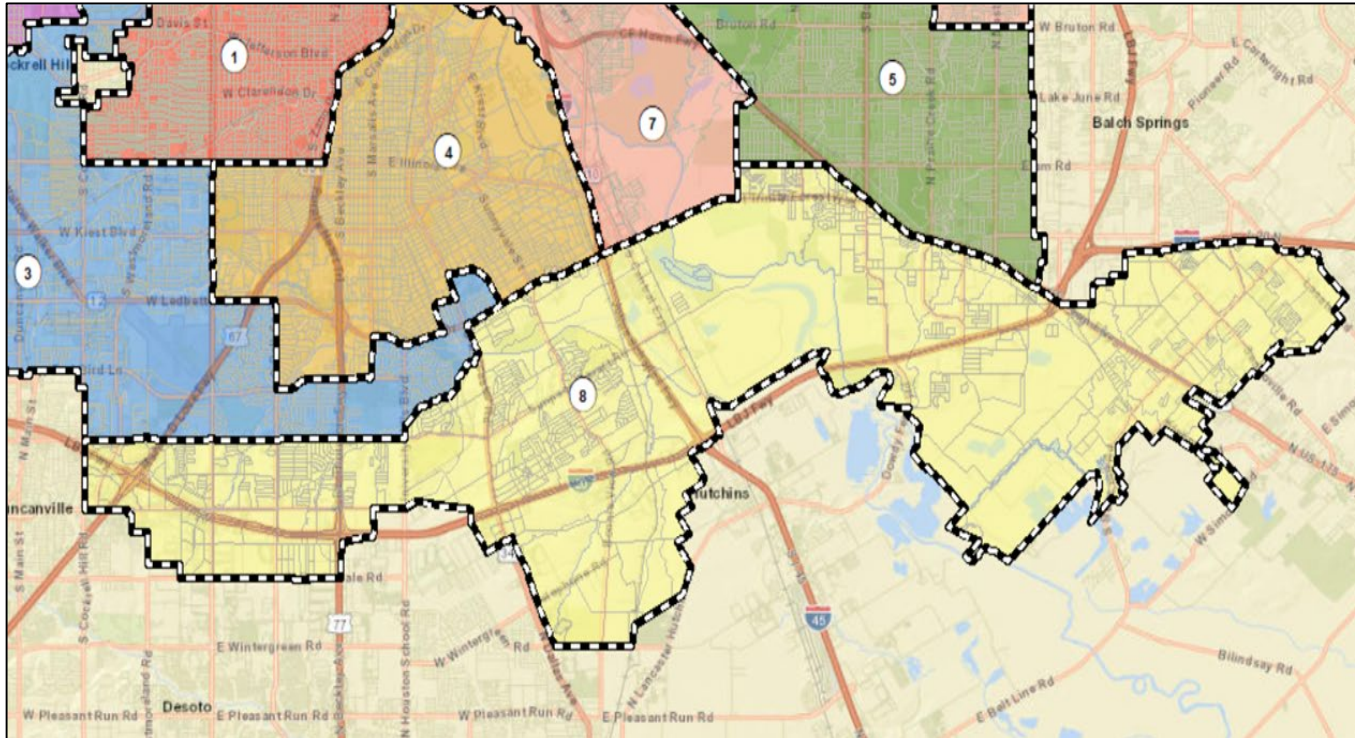

District Summary						
	Total Pop 2010	Total Pop 2020	Ideal Pop	Voting Age	Deviation	% Deviation
<b>District 8</b>	<b>84,682</b>	<b>100,487</b>	<b>93,170</b>	<b>68,418</b>	<b>7,317</b>	<b>7.85%</b>

DISTRICT 8	2020			
	Total Pop	% Total	Voting Age	% Voting
HISPANIC	44,280	44.07%	27,358	39.99%
NH WHITE	6,200	6.17%	5,068	7.41%
NH BLACK	47,626	47.40%	34,344	50.20%
NH NATIVE	182	0.18%	133	0.19%
ASIAN	344	0.34%	254	0.37%
HAWAIIAN PI	26	0.03%	21	0.03%
OTHER	271	0.27%	172	0.25%
MIXED 2+	1,558	1.55%	1,068	1.56%
<b>Totals</b>	<b>100,487</b>	<b>100.00%</b>	<b>68,418</b>	<b>100.00%</b>
Voting Age %			68.09%	

# 2020 Census Update (cont.) District 9

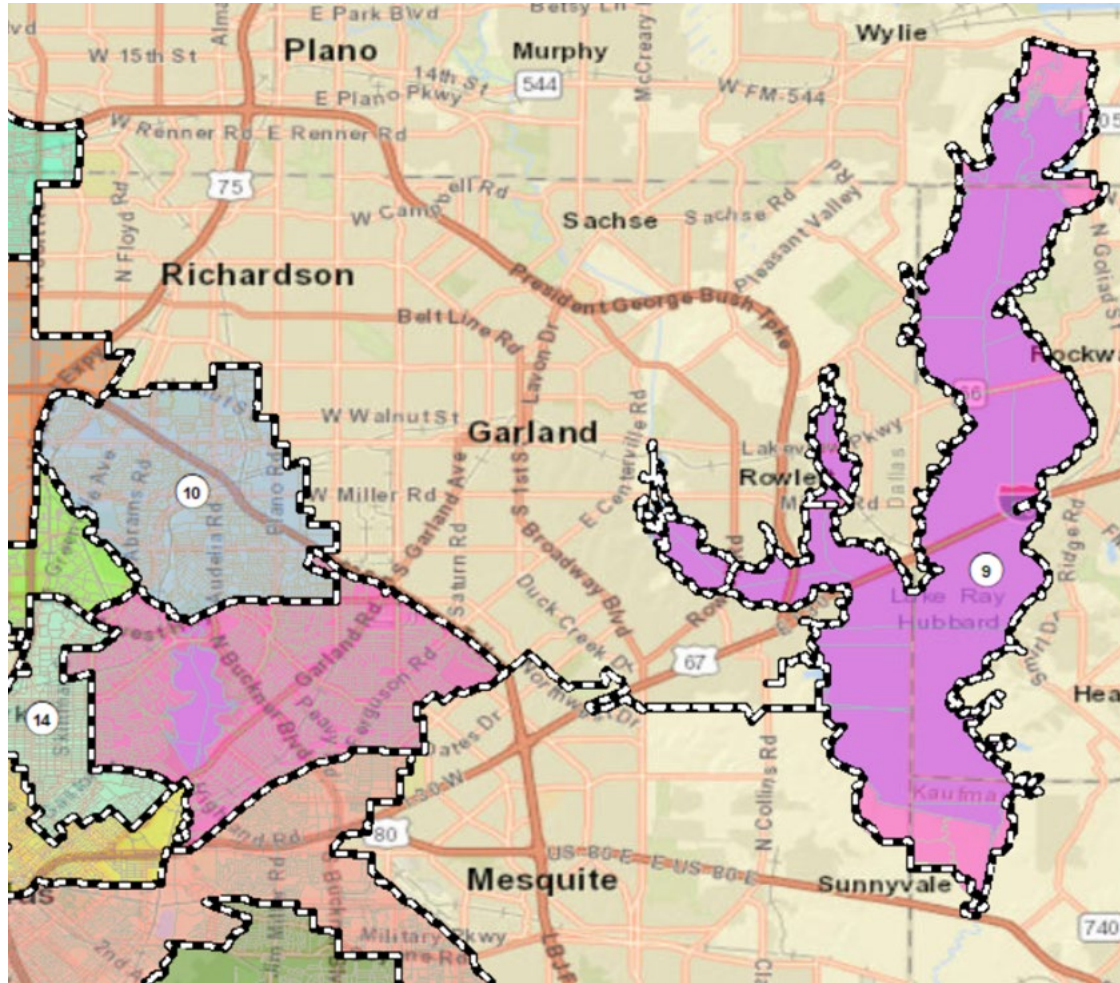

District Summary						
	Tot Pop 2010	Total Pop 2020	Ideal Pop	Voting Age	Deviation	% Deviation
District 9	86,350	90,023	93,170	68,776	-3,147	-3.38%

	2020			
	Total Pop	% Total	Voting Age	% Voting
DISTRICT 9				
HISPANIC	35,362	39.28%	24,414	35.50%
NH WHITE	39,527	43.91%	32,871	47.79%
NH BLACK	9,625	10.69%	7,474	10.87%
NH NATIVE	265	0.29%	207	0.30%
ASIAN	2,152	2.39%	1,791	2.60%
HAWAIIAN PI	44	0.05%	28	0.04%
OTHER	359	0.40%	231	0.34%
MIXED 2+	2,689	2.99%	1,760	2.56%
Totals	90,023	100.00%	68,776	100.00%
Voting Age %			76.40%	

# 2020 Census Update (cont.) District 10

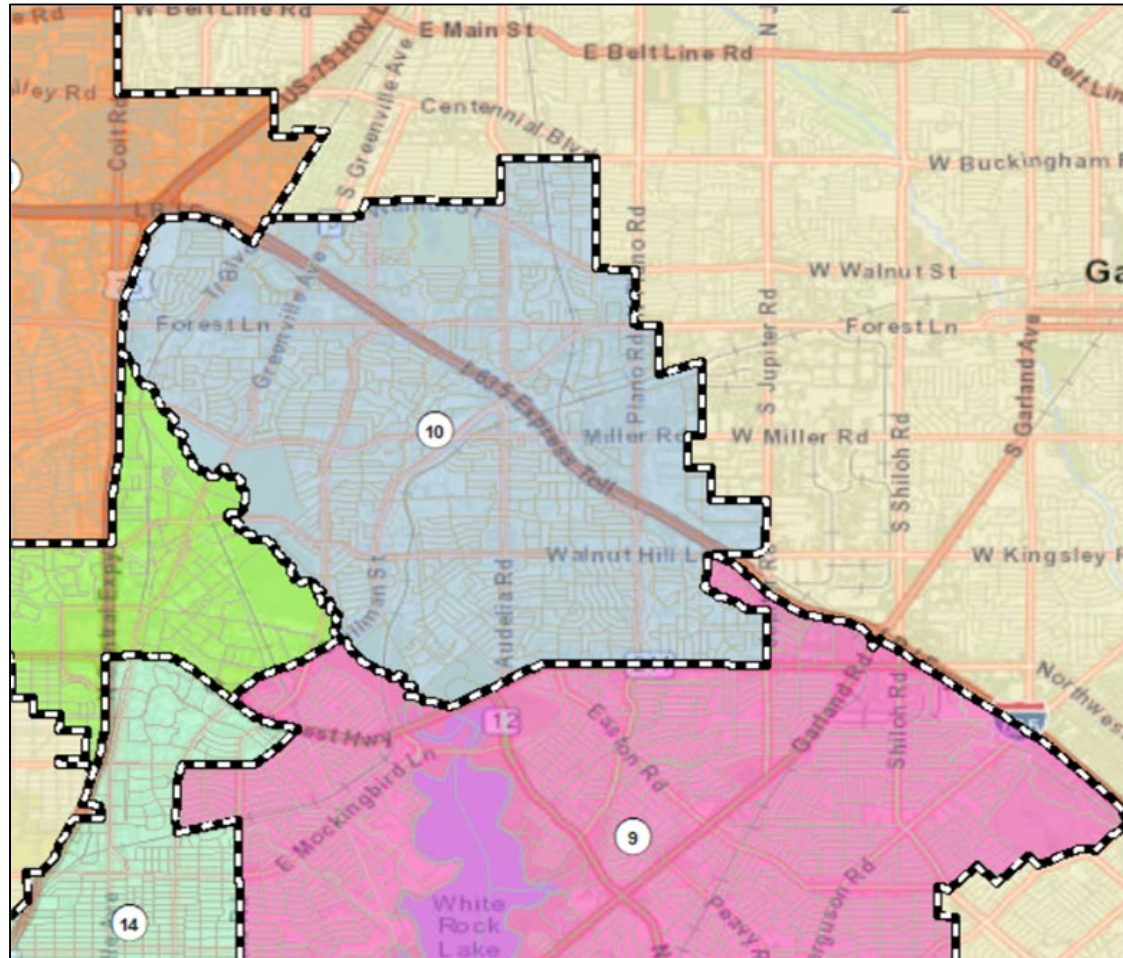

District Summary						
	Total Pop 2010	Total Pop 2020	Ideal Pop	Voting Age	Deviation	% Deviation
District 10	87,504	98,464	93,170	73,315	5,294	5.68%

	2020			
	Total Pop	% Total	Voting Age	% Voting
DISTRICT 10				
HISPANIC	20,480	20.80%	13,911	18.97%
NH WHITE	35,728	36.29%	28,342	38.66%
NH BLACK	32,230	32.73%	23,893	32.59%
NH NATIVE	186	0.19%	156	0.21%
ASIAN	6,183	6.28%	4,548	6.20%
HAWAIIAN PI	36	0.04%	31	0.04%
OTHER	385	0.39%	285	0.39%
MIXED 2+	3,236	3.29%	2,149	2.93%
Totals	98,464	100.00%	73,315	100.00%
Voting Age %			74.46%	

# 2020 Census Update (cont.) District 11

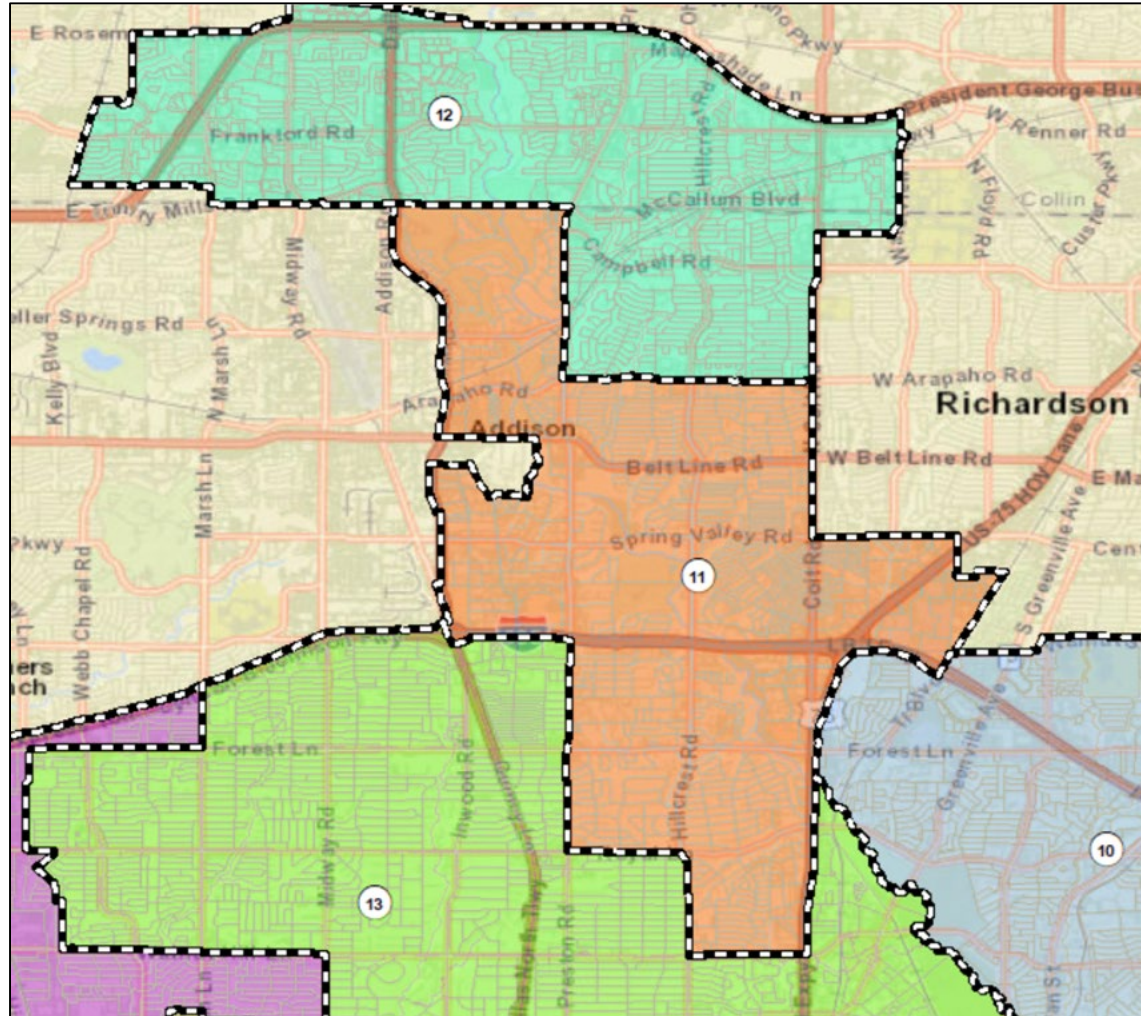

District Summary						
	Total Pop 2010	Total Pop	Ideal Pop	Voting Age	Deviation	% Deviation
District 11	85,272	93,975	93,170	75,753	805	0.86%

	2020			
	Total Pop	% Total	Voting Age	% Voting
DISTRICT 11				
HISPANIC	30,883	32.86%	21,804	28.78%
NH WHITE	39,762	42.31%	34,932	46.11%
NH BLACK	14,605	15.54%	11,817	15.60%
NH NATIVE	194	0.21%	144	0.19%
ASIAN	5,062	5.39%	4,472	5.90%
HAWAIIAN PI	48	0.05%	32	0.04%
OTHER	476	0.51%	352	0.46%
MIXED 2+	2,945	3.13%	2,200	2.90%
Totals	<b>93,975</b>	<b>100.00%</b>	<b>75,753</b>	<b>100.00%</b>
Voting Age %			80.61%	

# 2020 Census Update (cont.) District 12

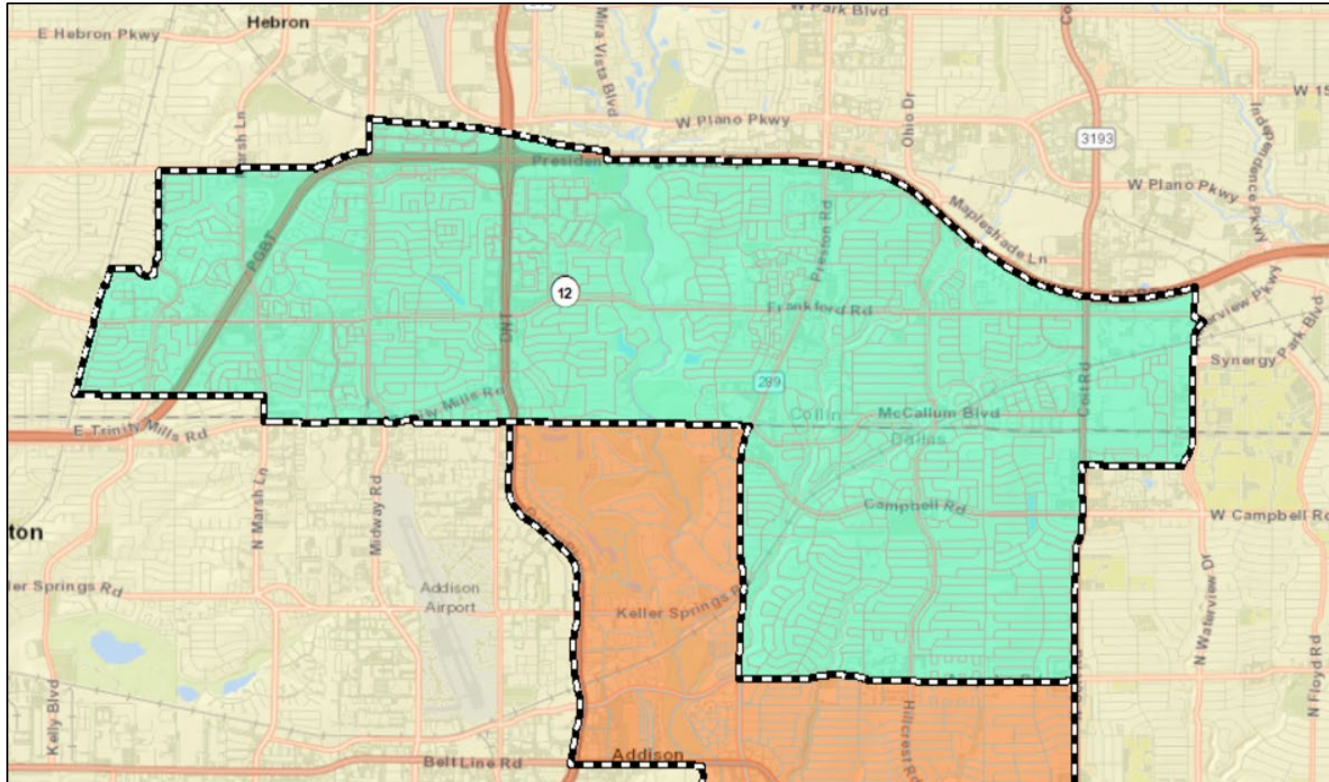

District Summary						
	Total Pop 2010	Total Pop 2020	Ideal Pop	Voting Age	Deviation	% Deviation
<b>District 12</b>	<b>88,629</b>	<b>98,347</b>	<b>93,170</b>	<b>79,342</b>	<b>5,177</b>	<b>5.56%</b>

	2020			
	Total Pop	% Total	Voting Age	% Voting
DISTRICT 12				
HISPANIC	19,305	19.63%	14,187	17.88%
NH WHITE	44,267	45.01%	37,446	47.20%
NH BLACK	19,936	20.27%	15,526	19.57%
NH NATIVE	231	0.23%	173	0.22%
ASIAN	9,918	10.08%	8,640	10.89%
HAWAIIAN PI	45	0.05%	31	0.04%
OTHER	592	0.60%	436	0.55%
MIXED 2+	4,053	4.12%	2,903	3.66%
<b>Totals</b>	<b>98,347</b>	<b>100.00%</b>	<b>79,342</b>	<b>100.00%</b>
Voting Age %			80.68%	

# 2020 Census Update (cont.)

## District † 13

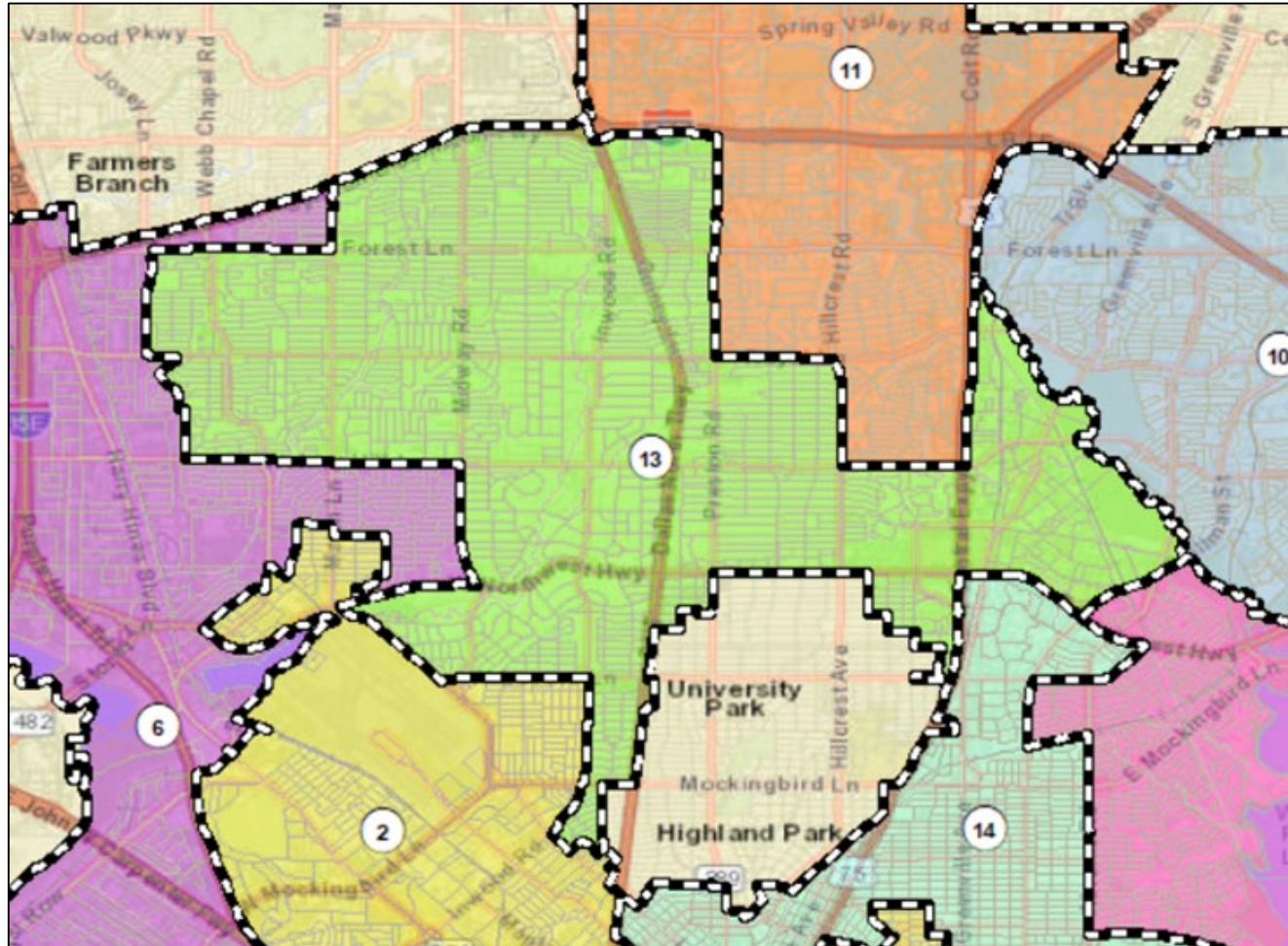

District Summary						
	Total Pop 2010	Total Pop 2020	Ideal Pop	Voting Age	Deviation	% Deviation
<b>District 13</b>	<b>89,192</b>	<b>91,161</b>	<b>93,170</b>	<b>71,253</b>	<b>-2,009</b>	<b>-2.16%</b>

	2020			
	Total Pop	% Total	Voting Age	% Voting
DISTRICT 13				
HISPANIC	22,776	24.98%	15,928	22.35%
NH WHITE	50,375	55.26%	41,768	58.62%
NH BLACK	8,338	9.15%	6,722	9.43%
NH NATIVE	170	0.19%	139	0.20%
ASIAN	6,461	7.09%	4,649	6.52%
HAWAIIAN PI	34	0.04%	28	0.04%
OTHER	256	0.28%	176	0.25%
MIXED 2+	2,751	3.02%	1,843	2.59%
Totals	<b>91,161</b>	100.00%	<b>71,253</b>	100.00%
Voting Age %			78.16%	

# 2020 Census Update (cont.)

## District † 14

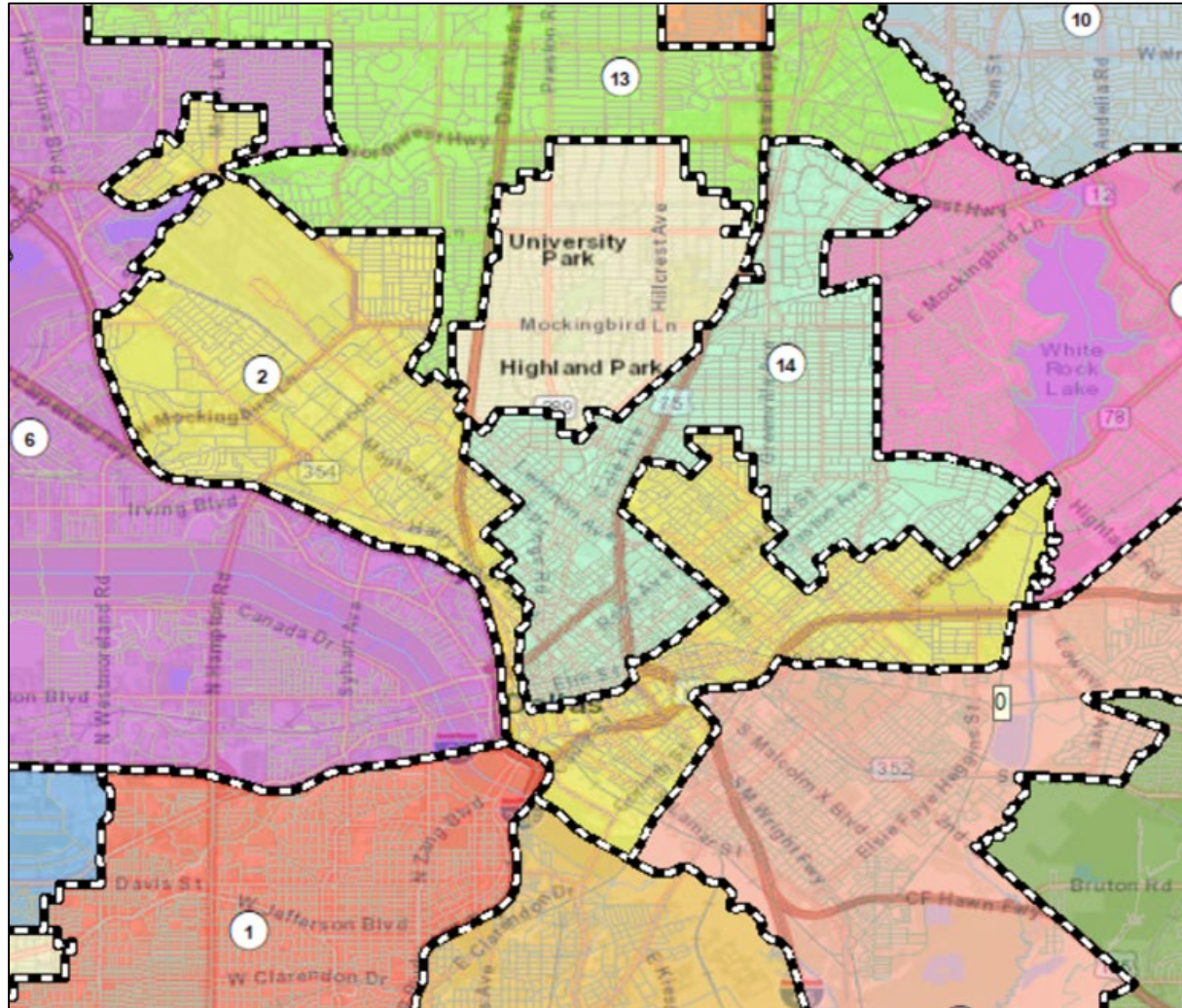

District Summary						
	Total Pop 2010	Total Pop 2020	Ideal Pop	Voting Age	Deviation	% Deviation
<b>District 14</b>	<b>83,670</b>	<b>106,927</b>	<b>93,170</b>	<b>96,501</b>	<b>13,757</b>	<b>14.77%</b>

	2020			
	Total Pop	% Total	Voting Age	% Voting
DISTRICT 14				
HISPANIC	15,319	14.33%	12,899	13.37%
NH WHITE	71,119	66.51%	65,818	68.20%
NH BLACK	8,601	8.04%	7,340	7.61%
NH NATIVE	334	0.31%	283	0.29%
ASIAN	6,697	6.26%	6,173	6.40%
HAWAIIAN PI	49	0.05%	42	0.04%
OTHER	520	0.49%	426	0.44%
MIXED 2+	4,288	4.01%	3,520	3.65%
<b>Totals</b>	<b>106,927</b>	<b>100.00%</b>	<b>96,501</b>	<b>100.00%</b>
Voting Age %			90.25%	



# Mapping Tool Demonstration



# Receive Public Comments



# Town Hall Schedule



## 2021 DALLAS CITY REDISTRICTING

FOR FAIR AND EQUAL  
REPRESENTATION

### How do you want to be represented for the next 10 years?

The City of Dallas invites the public to attend a series of town hall meetings to offer input on the City's redistricting process, which happens every 10 years after the U.S. Census releases its data. The redistricting process is the redrawing of City Council districts from which Council Members are elected.

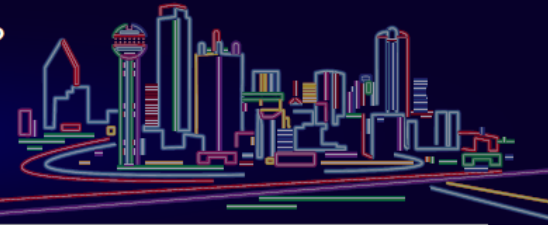

DATE	TIME	LOCATION
Saturday, December 11, 2021*	3:30 - 6:30 P.M.	City Hall - WebEx * 1500 Marilla, Dallas, TX 75201 (District 2)
Thursday, December 16, 2021	6:30 - 9:30 P.M.	Beckley Saner Recreation Center 114 Hobson, Dallas, TX 75224 (District 4)
Thursday, January 6, 2022	6:30 - 9:30 P.M.	Bachman Recreation Center 2750 Bachman Dr., Dallas, TX 75220 (District 6)
Thursday, January 13, 2022	6:30 - 9:30 P.M.	Lake Highlands North Recreation Center 9940 White Rock Trail, Dallas, TX 75238 (District 10)
Saturday, January 22, 2022	3:30 - 6:30 P.M.	Pleasant Oaks Recreation Center 8701 Greenmound, Dallas, TX 75237 (District 5)
Thursday, January 27, 2022	6:30 - 9:30 P.M.	Exline Recreation Center 2525 Pine St., Dallas, TX 75215 (District 7)
Saturday, February 5, 2022	3:30 - 6:30 P.M.	Timberglen Recreation Center 3810 Timberglen Rd., Dallas, TX 75287 (District 12)
Thursday, February 10, 2022*	6:30 - 9:30 P.M.	City Hall - WebEx * 1500 Marilla, Dallas, TX 75201 (District 2)

\* Redistricting town halls at City Hall will be available for virtual and in person participation and will feature ASL interpreters, in compliance with the Americans with Disabilities Act.



Visit [DallasRedistricting.com](https://DallasRedistricting.com) or call **214-671-5197** for more information.

# 2021 Redistricting Town Hall

**December 11, 2021**

Jesse Oliver  
2021 City of Dallas Redistricting  
Chairman

Sam Mathur & Priti Mathur  
ARCBridge Consultant, Inc.  
2021 Redistricting Consultant

